

yes!

I would like to support the
Gatesbield Development Fund

I want to make a regular donation of

- £100 £50 £25 £10 £5
 £2 Other amount £

per month or week

- Please send me a Standing Order
mandate for me to complete and give to
my Bank
 I would like to set up the regular
payment by online or telephone banking

Make your Gift worth more by Gift Aid.

Simply complete the following declaration (for regular donations).

**Please treat as Gift Aid donations all qualifying
gifts of money made**

- today in the past 4 years in the future

Please tick all boxes you wish to apply.

I confirm I have paid or will pay an amount of Income Tax and/or Capital Gains Tax for each tax year (6 April to 5 April) that is at least equal to the amount of tax that all the charities or Community Amateur Sports Clubs (CASCs) that I donate to will reclaim on my gifts for that tax year. I understand that other taxes such as VAT and Council Tax do not qualify. Please notify Gatesbield if you want to cancel this declaration, change your name or home address or no longer pay sufficient tax on your income and/or capital gains. If you pay Income Tax at the higher or additional rate and want to receive the additional tax relief due to you, you must include all your Gift Aid donations on your Self Assessment tax return or ask HM Revenue and Customs to adjust your tax code.

Signed

Date

**I want to include Gatesbield in my Will
or I want to give shares to Gatesbield**

- Please ask the Gatesbield Treasurer to
contact me. My telephone number and/
or e-mail address:

Gatesbield Quaker Housing Association
was established in 1983 to provide sheltered
housing for older people who would benefit
from a supportive environment while
maintaining their independence.

The 19 purpose built flats and Gatesbield
House are situated in some two acres of
secluded gardens near to the centre of
Windermere village.

**This leaflet is also
available in large print**

**For further information contact us by
letter, telephone or email:**
Gatesbield Quaker Housing Association
Gatesbield House, New Road,
Windermere, Cumbria LA23 2LA
Tel: 015394 45578
E-mail: enquiries@gatesbield.org.uk
Web: www.gatesbield.org.uk

Gatesbield Quaker Housing Association Ltd is
registered under the Industrial and Provident
Societies Act 1965 (Register Number 22990R)
Inland Revenue Exempt No. XN 56615/2

An appeal to support our
Development Fund
by Gatesbield Quaker
Housing Association Ltd



Gatesbield's 30th Anniversary Appeal



**Gatesbield
Development
Fund**

Building for our future

The Gatesbield Development Fund

The Gatesbield Development Fund supports the development of property by Gatesbield to enhance the facilities offered to our tenants and to ensure that we continue to meet their changing needs. We are starting with our 'Improving Access' project, which we believe will bring great benefits to our tenants and the wider community who use our facilities.

The 'Improving Access' project

The 'Improving Access' project aims to extend and redevelop the communal facilities at Gatesbield, to enhance participation and enjoyment of our services. It will benefit tenants, visitors attending through our community outreach activities and those attending Windermere Quaker Meeting.

Our key priorities now are:

- ◆ **New accessible toilet facilities**
- ◆ **More handrails and a new ramp to a spacious entrance/reception hall**
- ◆ **Well lit and easier circulation routes inside with space for mobility aids**
- ◆ **Improved office, meeting, laundry and catering spaces.**
- ◆ **Accessible parking bay/level dropping-off point**

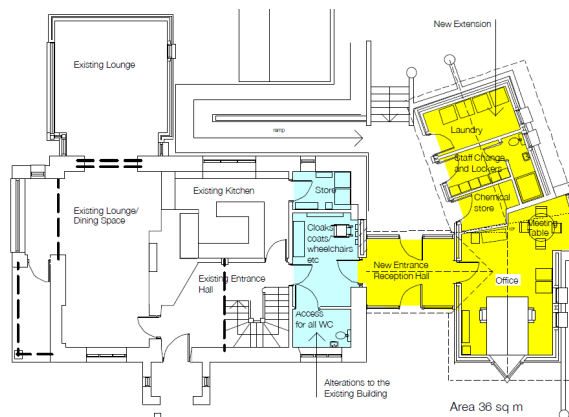

We have well-developed plans, which are available to view at Gatesbield. Our aim is to build sustainably and create a more inclusive and welcoming interior, retaining key features from the past and respecting the character and style of the building.

A message from our Chair, Hilary Southall

Gatesbield grew from the generosity of Stanley Davies and his wife Emily. They acted from their Quaker belief in right stewardship of possessions and envisioned the potential of their home and lovely gardens for sheltered housing for older people. Gatesbield Quaker Housing Association still strives to be both a good steward and to look forward. We now need assistance to ensure that our premises continue to meet changing requirements. It is our hope that you will join us in these efforts.

Facts and Figures - 'Improving Access'

What it will cost and how much we need to raise (as of March 2013)

Total estimated costs	£100,000
Amount already promised	£ 30,400
Amount still to raise	£ 69,600

yes!

I would like to support the Gatesbield Development Fund

You can make a single gift or give regularly by Standing Order. It is also possible to gift shares. You might want to include Gatesbield in your Will.

I want to make a single gift

- £1000 £500 £250 £100 £50
 £20 Other amount £
 I enclose a cheque for £

Cheques should be payable to Gatesbield Quaker Housing Association Ltd

- I enclose a CAF cheque for £
 I wish to use online/phone banking.

Pay Gatesbield Quaker Housing Association Ltd
Sort Code 09-07-23 Account No 13292981

- I wish to make my donation using Gift Aid and have signed the declaration below.

Your Full Name

Your Address (inc. postcode)

Make your Gift worth more by Gift Aid.

Simply sign the following declaration (for single donations).

I confirm I have paid or will pay an amount of Income Tax and/or Capital Gains Tax for the current tax year (6 April to 5 April) that is at least equal to the amount of tax that all the charities and Community Amateur Sports Clubs (CASCs) that I donate to will reclaim on my gifts for the current tax year. I understand that other taxes such as VAT and Council Tax do not qualify. I understand the charity will reclaim 25p of tax on every £1 that I have given. Please notify Gatesbield if you want to cancel this declaration, change your name or home address or no longer pay sufficient tax on your income and/or capital gains. If you pay Income Tax at the higher or additional rate and want to receive the additional tax relief due to you, you must include all your Gift Aid donations on your Self Assessment tax return or ask HM Revenue and Customs to adjust your tax code.

Signed

Date

Ensure that your full name and address are completed above